

# Client Detail with Addl Pics Report

Listings as of 08/09/16 at 1:14pm

<b>Active 06/30/16</b>	<b>Listing # 20161861</b>	<b>16976 Cooper Rd, Nevada City, CA 95959</b>	<b>Listing Price: \$249,000</b>
	<b>County: Nevada</b>	<b>Cross St: North Bloomfield</b>	<b>Map: 19, E5</b>



<b>Property Type</b>	Lots and Land	<b>Property Subtype</b>	Residential Acreage
<b>Area</b>	Nevada City	<b>Price/Acre</b>	\$35,520.69
<b>APN</b>	34-150-11-000	<b>Lot Sq Ft (approx)</b>	305356 ((Public Records))
<b>DOM/CDOM</b>	40/40	<b>Lot Acres (approx)</b>	7.0100

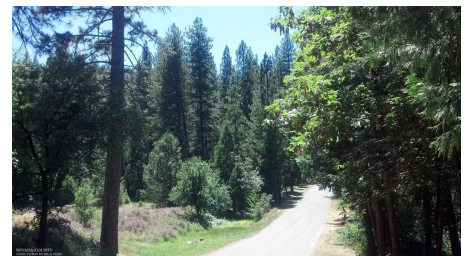
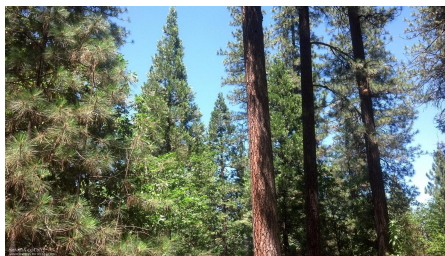
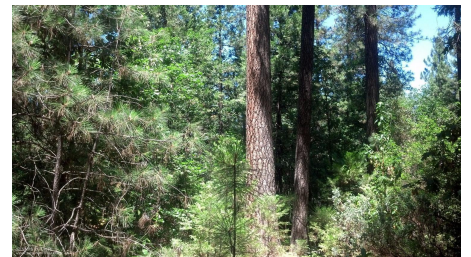
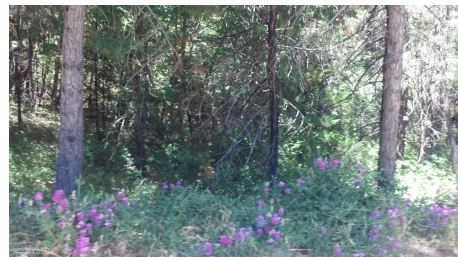

**School District** Nevada

**Directions** North Bloomfield to Cooper

**Public Remarks** Take a stroll thru a beautiful stunning forest. Start at the driveway at Cooper Road and follow the path that meanders lengthwise thru the 7 acres all the way to Nubian Way. This very private acreage is mostly usable, has a seasonal creek, and is just about a 10 minute drive to downtown Nevada City. Driveway and building pad are in, and a well report and perk & mantle done in 1999 is available. Owner may carry. Great opportunity here.

<b>HUD Zoning</b>	No Agricultural	<b>Auction Variable Price</b>	No
<b>Zoning Description</b>	Agricultural, Residential	<b>Probable Use</b>	No
<b>Road Surface</b>	Paved	<b>Topo-Site Desc.</b>	Single Family
<b>HOA</b>	No	<b>CC&amp;Rs</b>	Stream Seasonal, Level, Trees Many, Lot Grade Varies
<b>Sewer-Septic</b>	Perc Tested	<b>Water</b>	No
			Domestic Well Capped

**Irrigation**  
**Bonds/Asmts/Taxes**

Domestic Well, Stream Seasonal  
Unknown

**Utility**  
**Documents Available**

Elect Over 500 Ft  
Perc Test, Well-Test Potability

**Presented By:**

**Dave L Schafer**

Lic: 01177446  
Primary: 530-272-3838  
Secondary: 530-274-8888  
Other: 530-277-9933  
Fax : 530-274-3112  
E-mail: [dave@nevadacountyrealty.com](mailto:dave@nevadacountyrealty.com)  
Web Page: [www.nevadacountyrealty.com](http://www.nevadacountyrealty.com)

**Nevada County Realty**

944 McCourtney Road  
Grass Valley, CA 95949  
530-274-8888



August 2016

Based on information from the Nevada County Association of REALTORS® as of the date and time the AOR/MLS data was obtained. Display of MLS data is usually deemed reliable but is NOT guaranteed accurate by the MLS. Buyers are responsible for verifying the accuracy of all information and should investigate the data themselves or retain appropriate professionals. Information from sources other than the Listing Agent may have been included in the MLS data. Unless otherwise specified in writing, Broker/ Agent has not and will not verify any information obtained from other sources. The Broker/Agent providing the information contained herein may or may not have been the Listing and/or Selling Agent. All data, including all measurements and calculations of area, is obtained from various sources and has not been, and will not be, verified by broker or MLS. All information should be independently reviewed and verified for accuracy. Properties may or may not be listed by the office/agent presenting the information.

